

**The University of Mississippi
Organization Chart for the Oxford Campus
Research and Sponsored Programs**

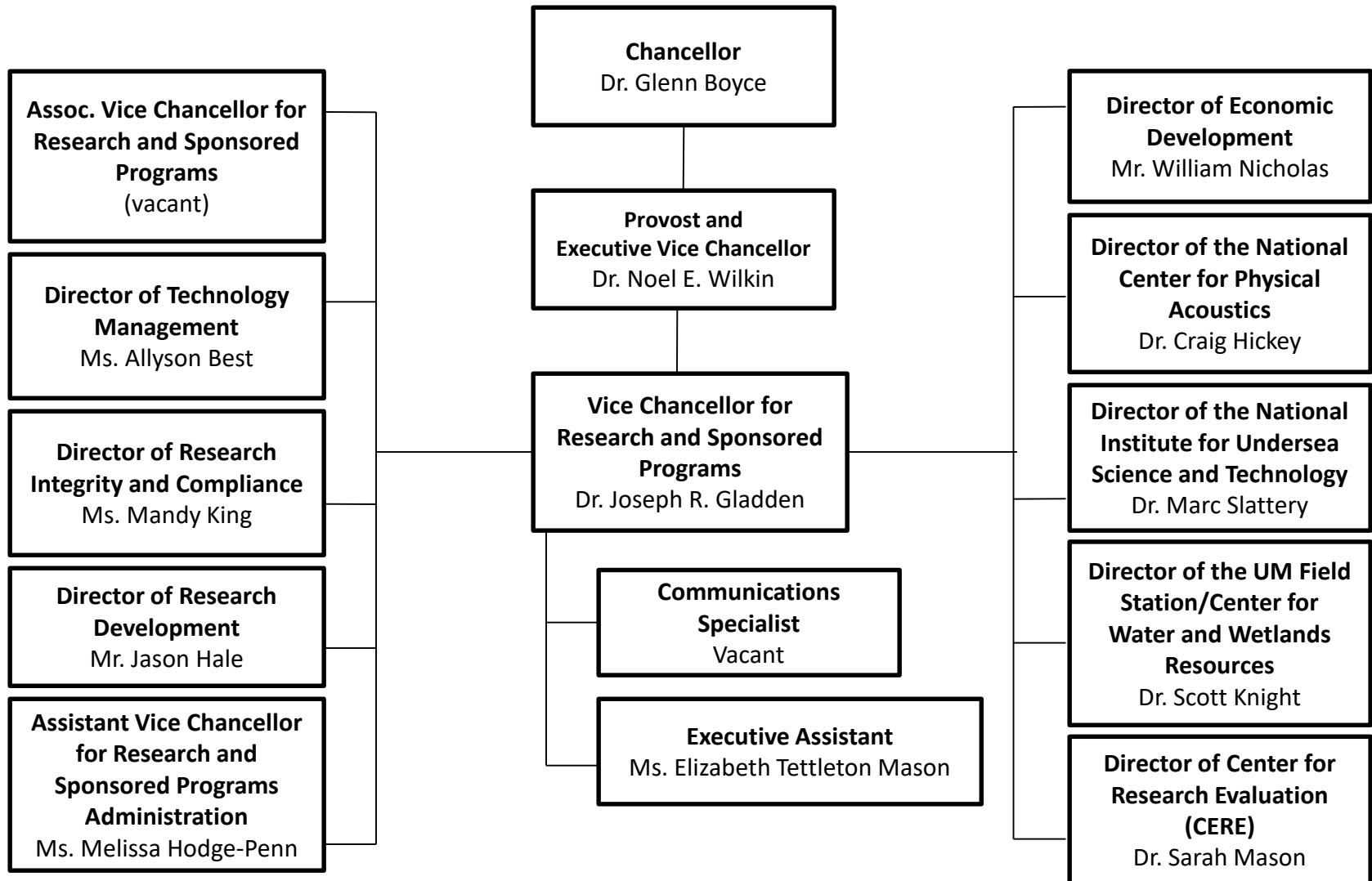

**The University of Mississippi
Organization Chart for the Oxford Campus
Research and Sponsored Programs**

Chancellor
Dr. Glenn Boyce

**Provost and
Executive Vice Chancellor**
Dr. Noel E. Wilkin

**Vice Chancellor for
Research and Sponsored
Programs**
Dr. Joseph R. Gladden

**Assoc. Vice Chancellor
for Research and
Sponsored Programs**
(vacant)

**Director of
Technology
Management**
Ms. Allyson Best

**Community First Research Center
for Wellbeing & Creative
Achievement (CREW)**
Dr. Anne Cafer, Co-Director
Dr. Meagan Rosenthal, Co-Director

**Director of
Research
Development**
Mr. Jason Hale

**Director of the
National Center
for Physical
Acoustics**
Dr. Craig Hickey

**Assistant Vice Chancellor
for Research and
Sponsored Programs
Administration**
Ms. Melissa Hodge-Penn

**Director of
Research
Integrity and
Compliance**
Ms. Mandy King

**Director of the UM
Field Station/Center
for Water and
Wetlands Resources**
Dr. Scott Knight

**Executive
Assistant**
Ms. Elizabeth
Tettleton Mason

**Director of Center
for Research
Evaluation (CERE)**
Dr. Sarah Mason

**Director of Economic
Development**
Mr. William Nicholas

**Director of the National
Institute for Undersea
Science and Technology**
Dr. Marc Slattery

**Communications
Specialist**
Mr. Shea Stewart

Institute for Data Science
Dr. Dawn E. Wilkins,
Director